CRAZY NIGGER

4 Pulses = 92

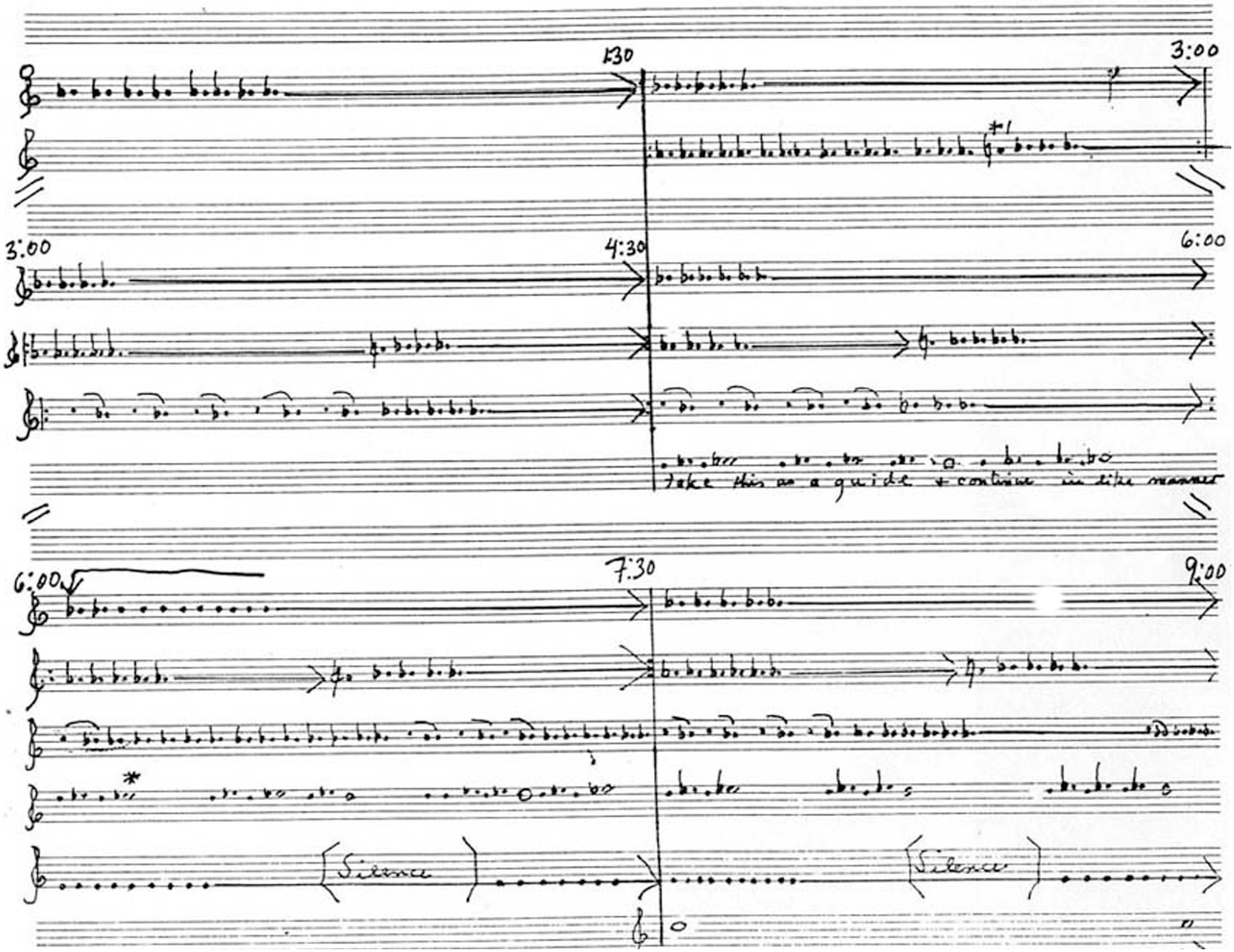

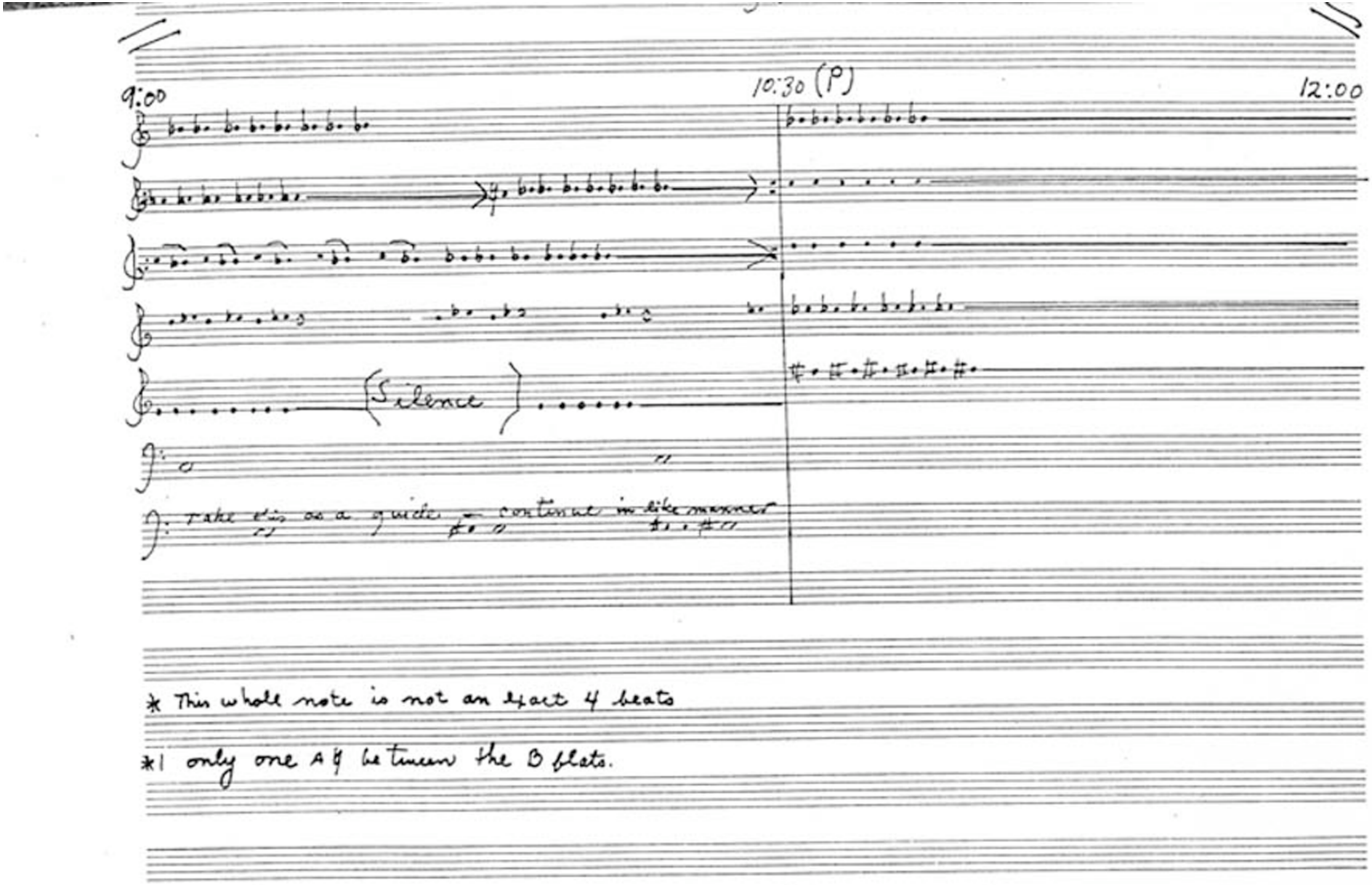

* This whole note is not an exact 4 beats

*1 only one A ♮ between the B flats.

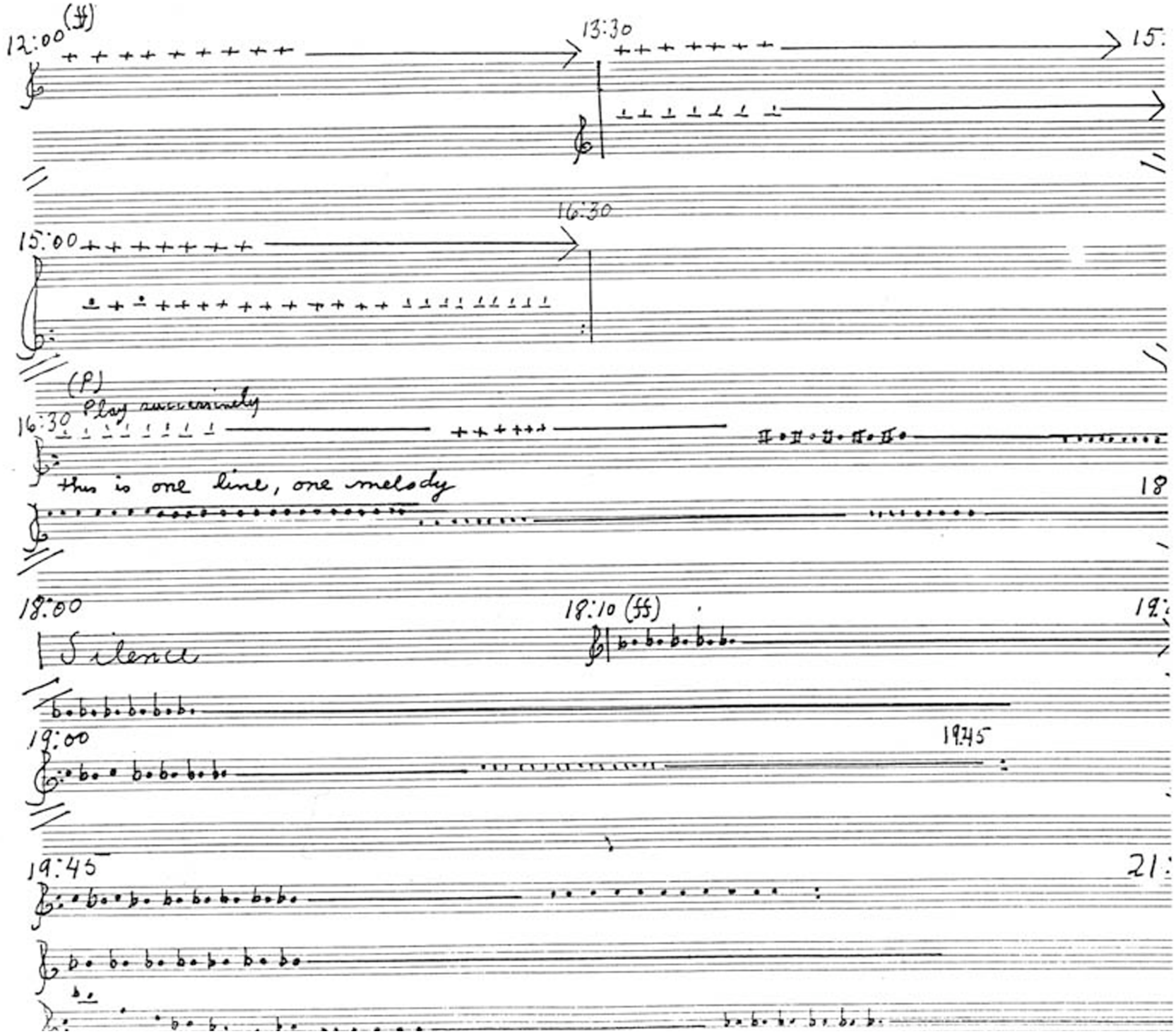
12:00
(ff)
13:30
15:
15:00
16:30
(p)
Play successively
16:30
this is one line, one melody
18
18:00
Silence
18:10
(ff)
19:
19:00
19:45
21:

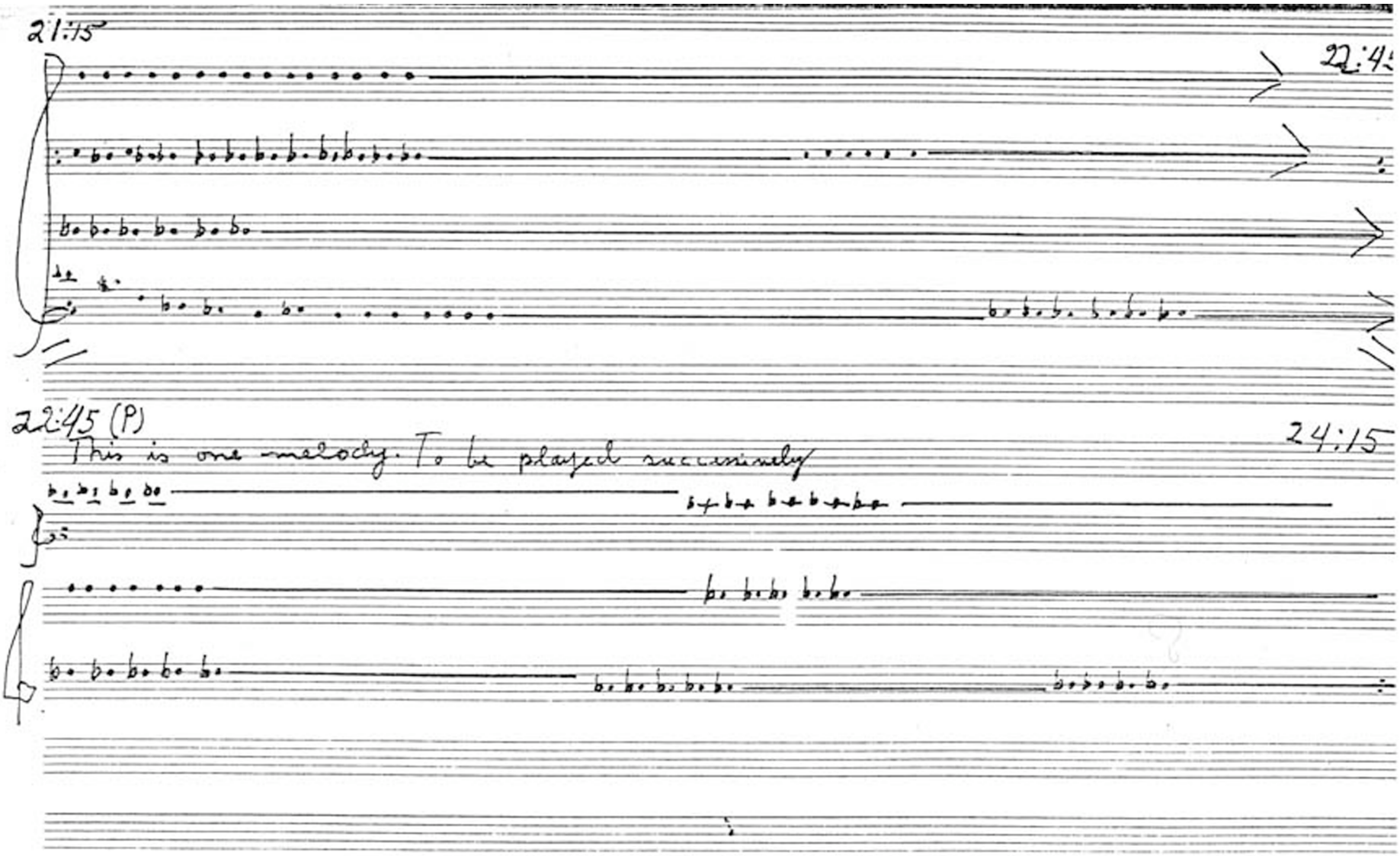
21:15
22:4
22:45 (P)
This is one melody. To be played successively
24:15

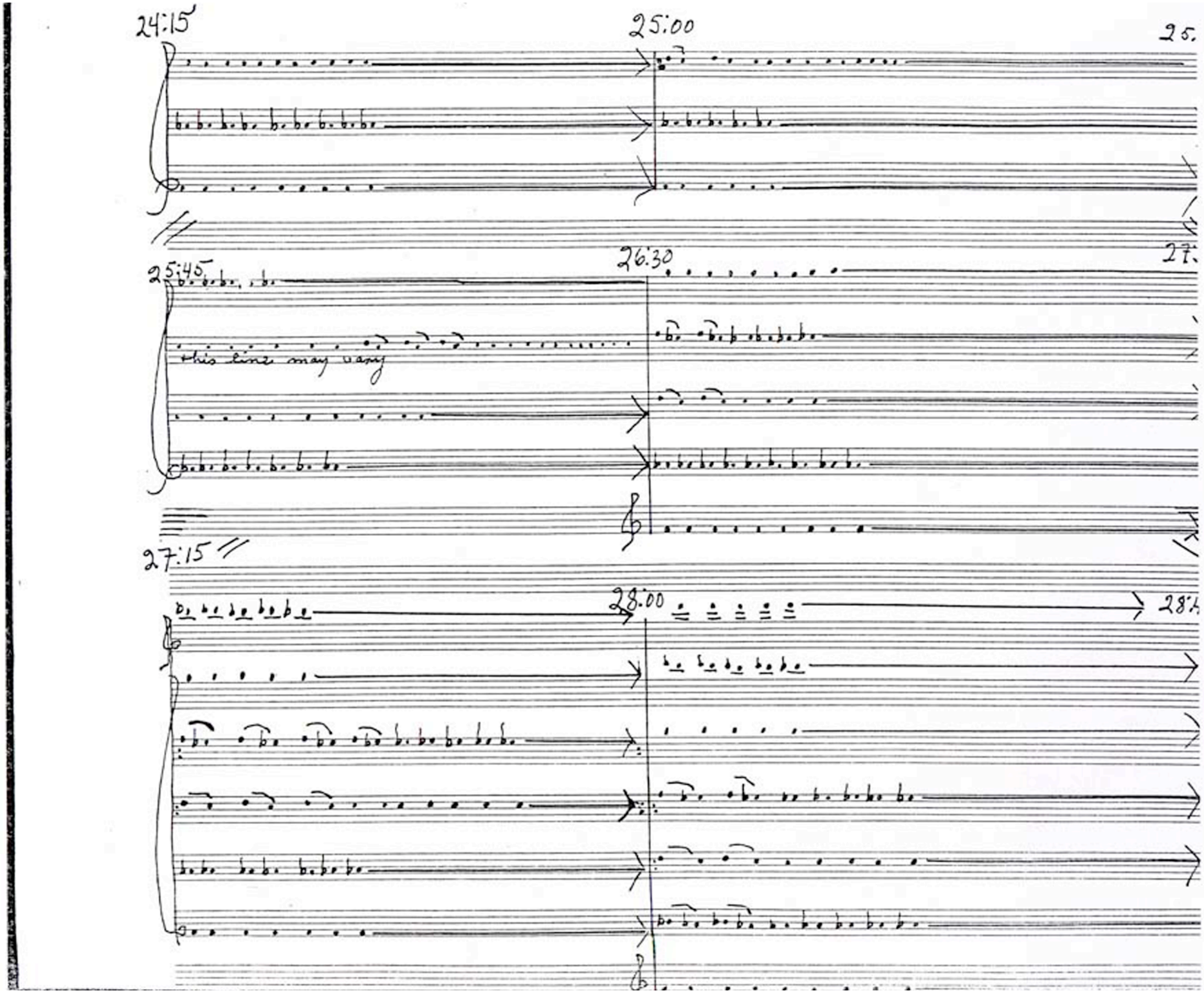
24:15
25:00
25.
25:45
this line may vary
26:30
27.
27:15
28:00
28:

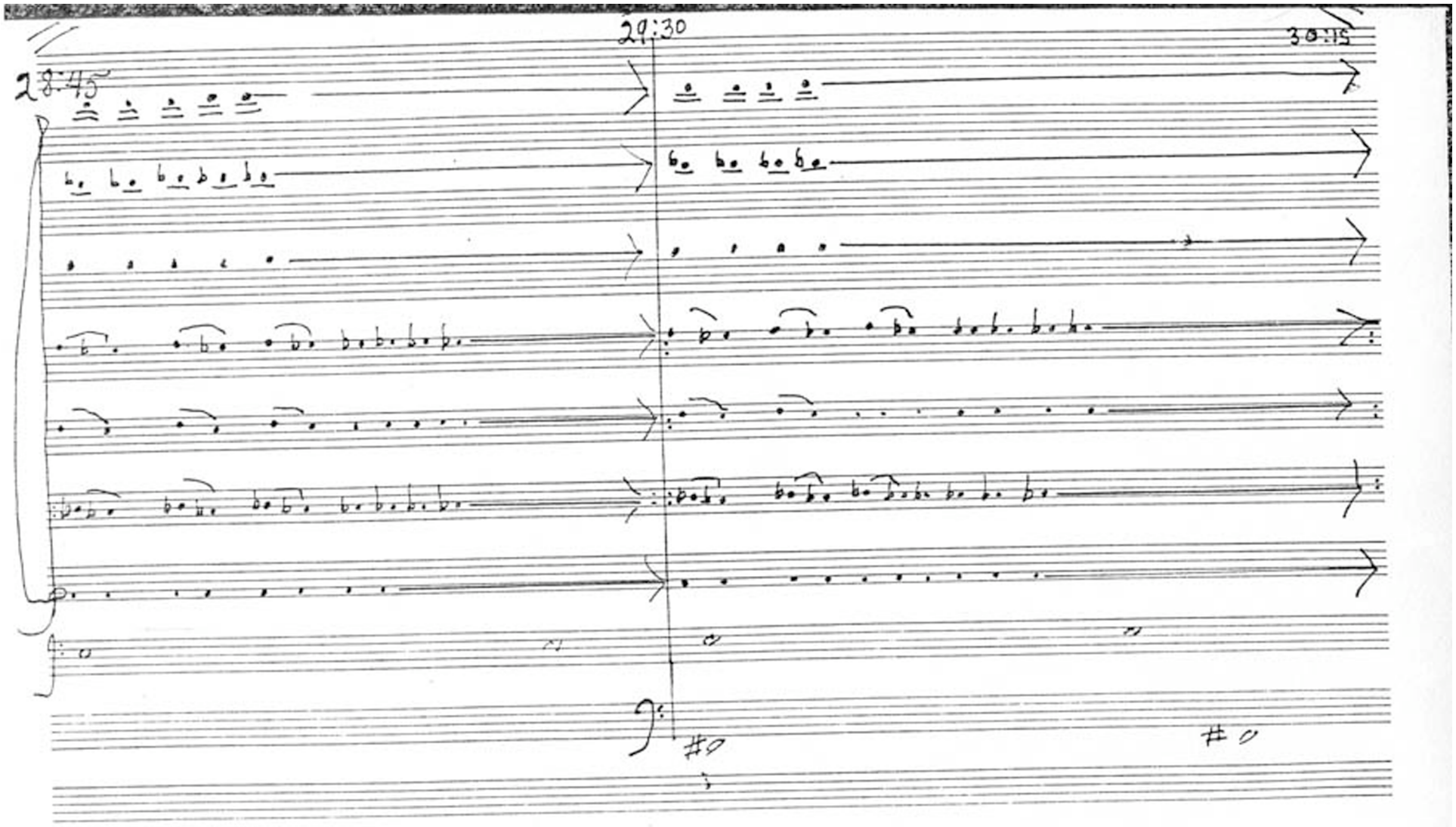
28:45
29:30
30:15

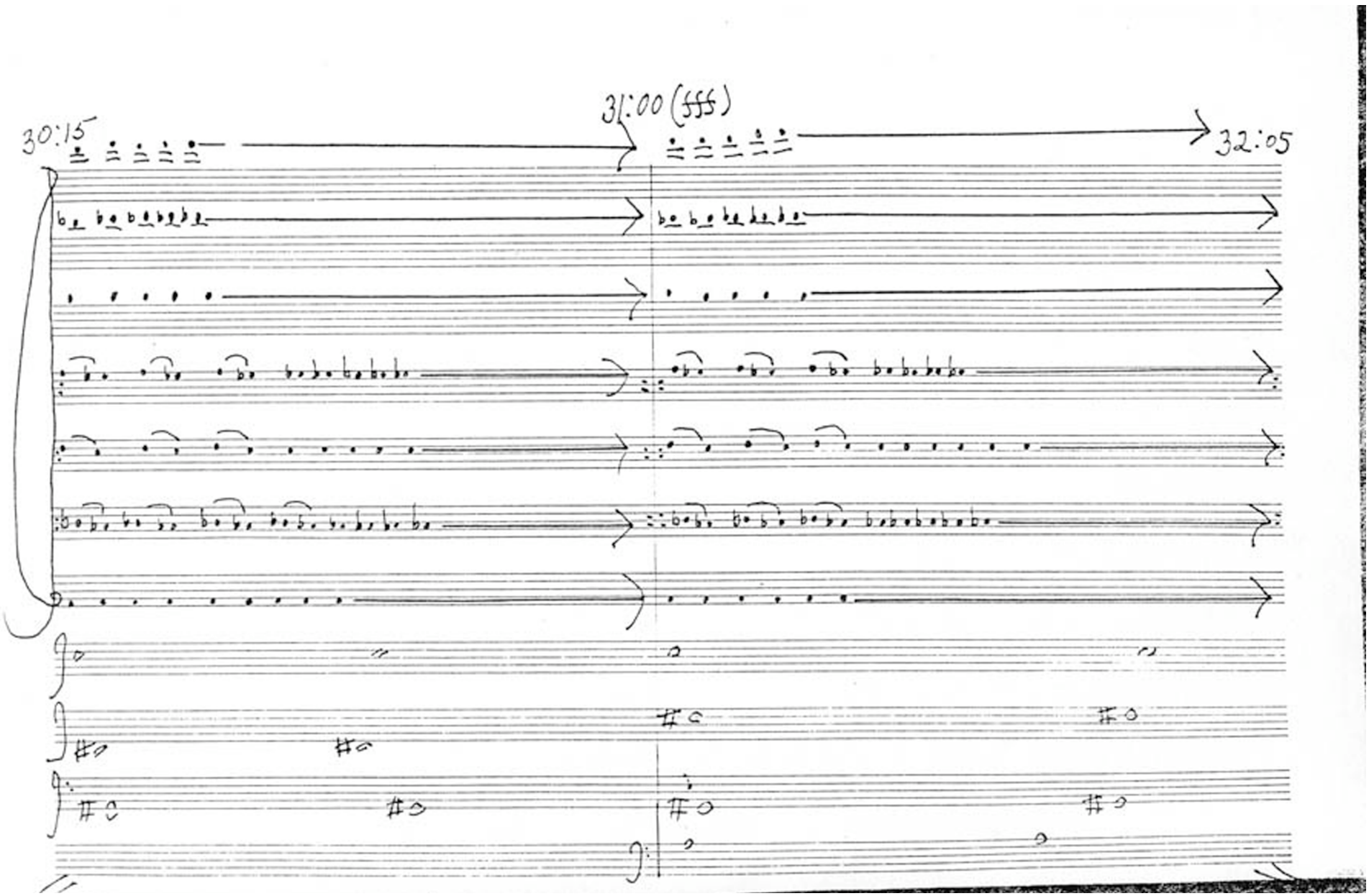
30:15
31:00 (fff)
32:05

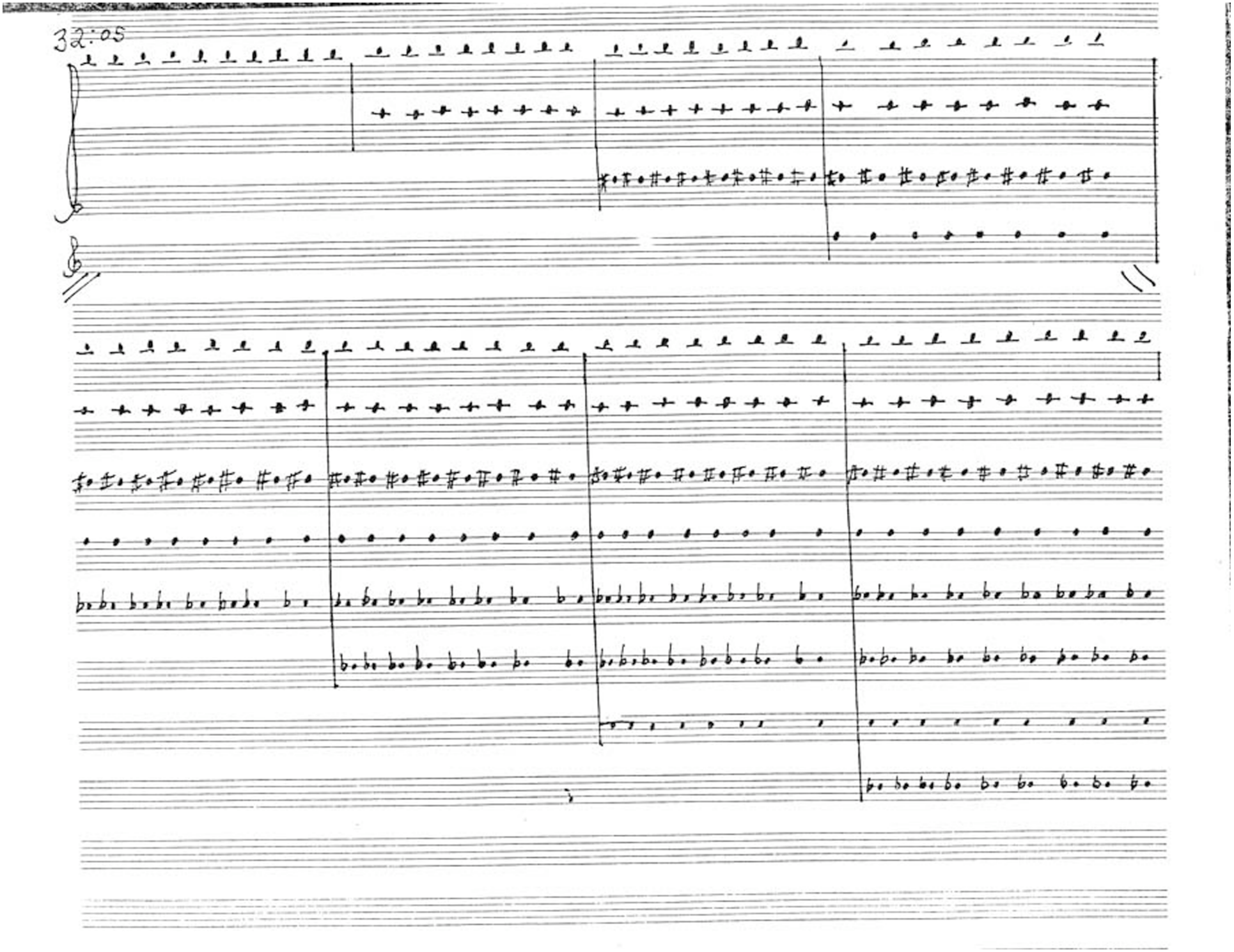
32:05

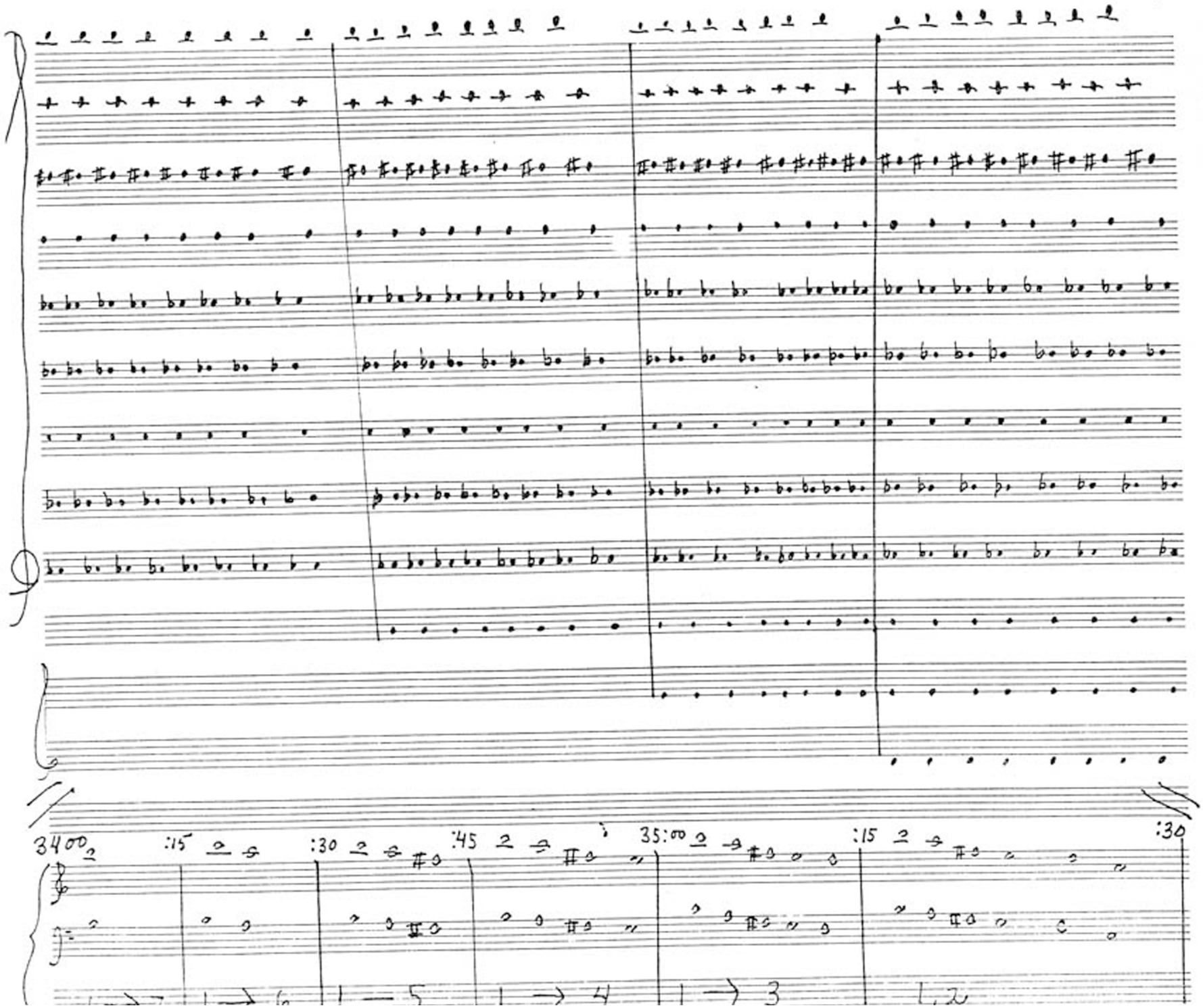
34:00
:15
:30
:45
35:00
:15
:30

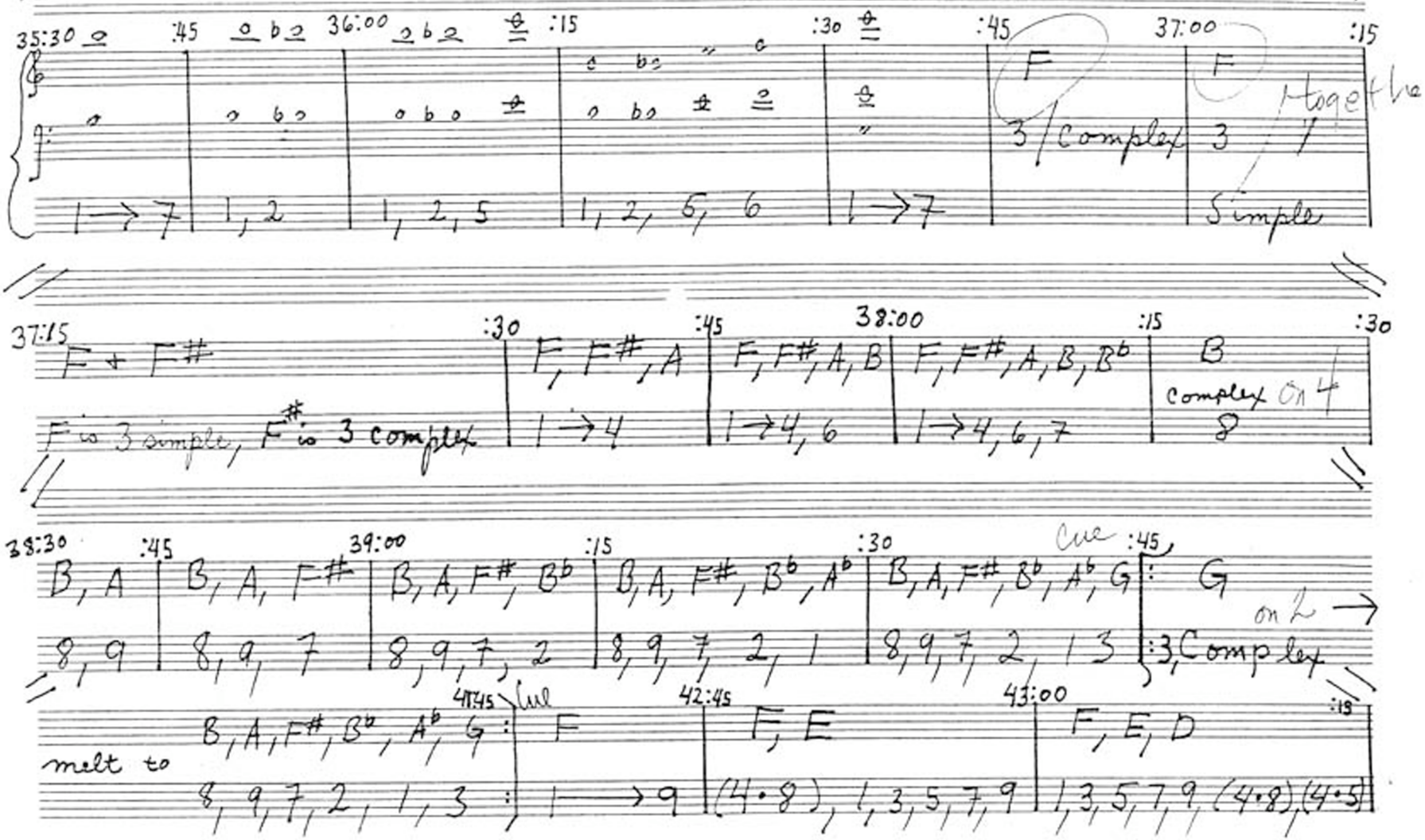

35:30	:45	36:00	:15	:30	:45	37:00	:15
					F	F	
					3 / Complex	3	Together
1 → 7	1, 2	1, 2, 5	1, 2, 5, 6	1 → 7		Simple	

37:15	:30	:45	38:00	:15	:30
F + F#	F, F#, A	F, F#, A, B	F, F#, A, B, B♭	B	
F is 3 simple, F# is 3 complex	1 → 4	1 → 4, 6	1 → 4, 6, 7	complex On 4 8	

38:30	:45	39:00	:15	:30	Cue :45
B, A	B, A, F#	B, A, F#, B♭	B, A, F#, B♭, A♭	B, A, F#, B♭, A♭, G	G
8, 9	8, 9, 7	8, 9, 7, 2	8, 9, 7, 2, 1	8, 9, 7, 2, 1 3	on 2 → 3, Complex

	41:45 Cue	42:45	43:00	:15
B, A, F#, B♭, A♭, G	F	F, E	F, E, D	
melt to 8, 9, 7, 2, 1, 3	1 → 9	(4·8), 1, 3, 5, 7, 9	1, 3, 5, 7, 9, (4·8), (4·5)	

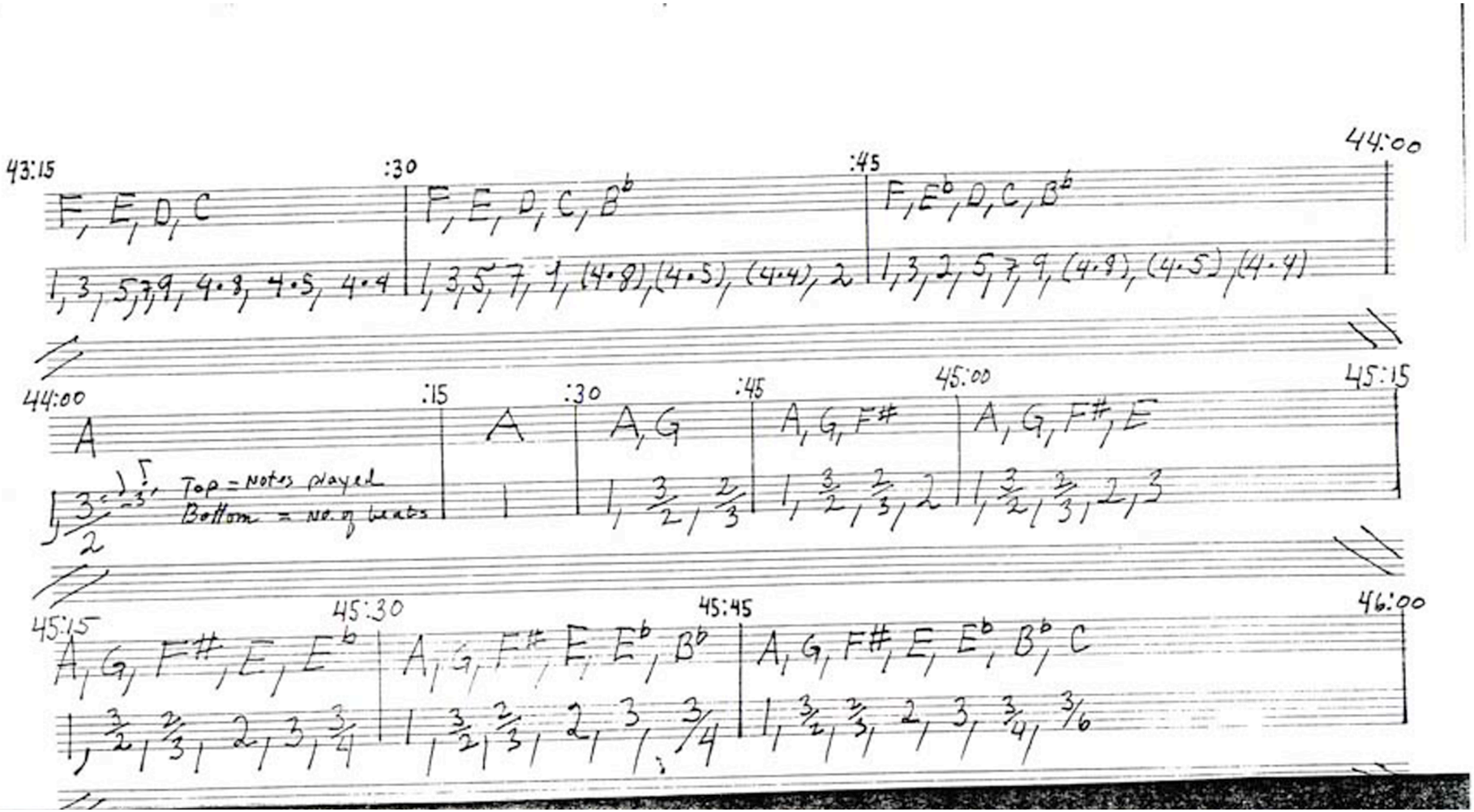
43:15
:30
:45
44:00
F, E, D, C
F, E, D, C, B♭
F, E♭, D, C, B♭
1, 3, 5, 7, 9, (4·8), (4·5), (4·4)
1, 3, 5, 7, 1, (4·8), (4·5), (4·4), 2
1, 3, 2, 5, 7, 9, (4·8), (4·5), (4·4)
44:00
:15
:30
:45
45:00
45:15
A
A
A, G
A, G, F#
A, G, F#, E
Top = Notes played
Bottom = No. of beats
45:15
45:30
45:45
46:00
A, G, F#, E, E♭
A, G, F#, E, E♭, B♭
A, G, F#, E, E♭, B♭, C

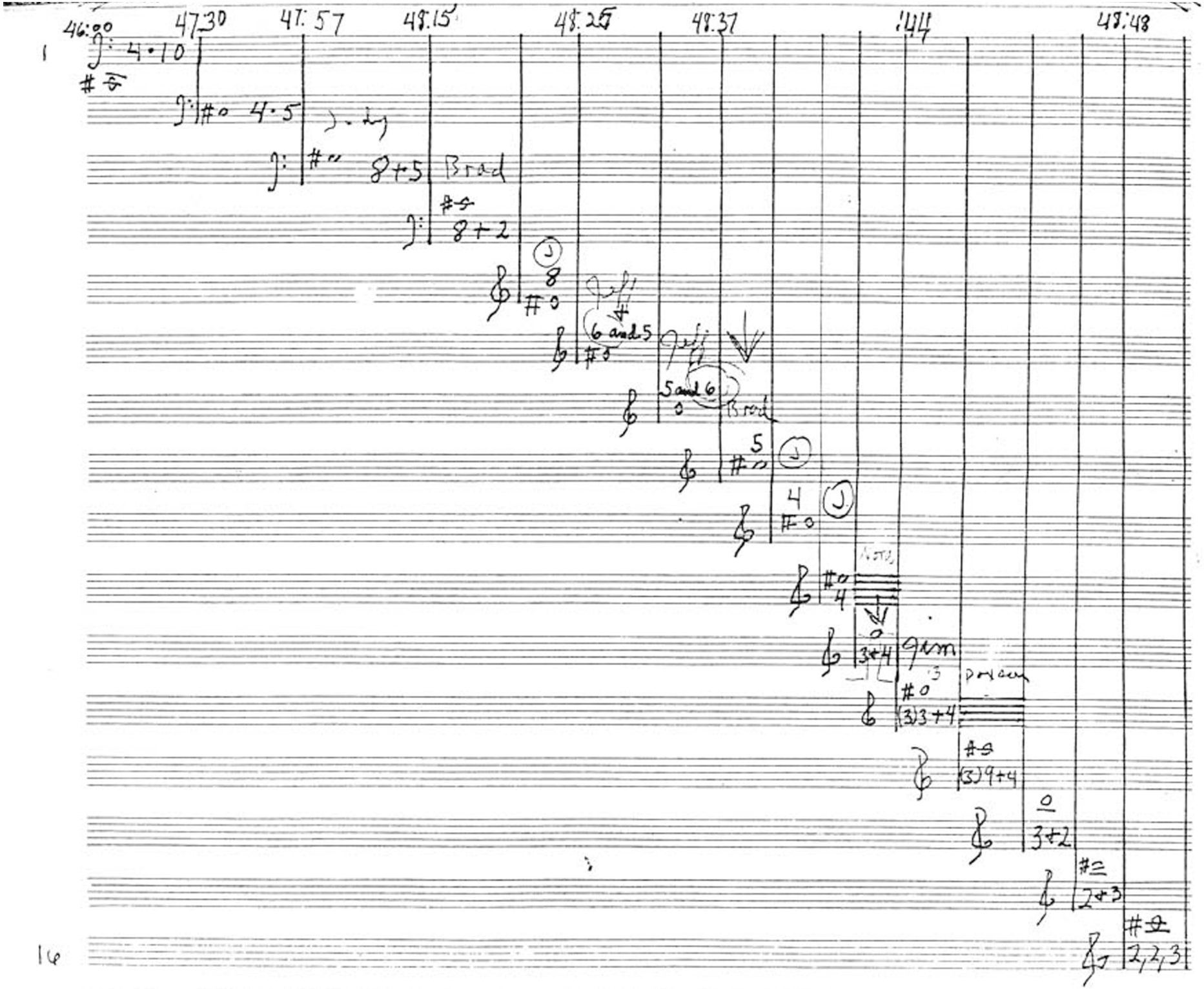

46:00 47:30 47:57 48:15 48:25 48:37 :44 48:48

1

4·10

#0 4·5

#0 8+5 Brad

#0 8+2

8 #0

Jeff

6 and 5 #0

Jeff

5 and 6 0 Brad

5 #0

4 #0

Nora

#0 4

0 3+4 Jim

#0 (3)3+4 Poxcan

#0 (3)9+4

0 3+2

#0 2+3

#0 2,2,3

53:50

Let Sonorities Ring

Look carefully and see if...

CAROL LINDA NORDA

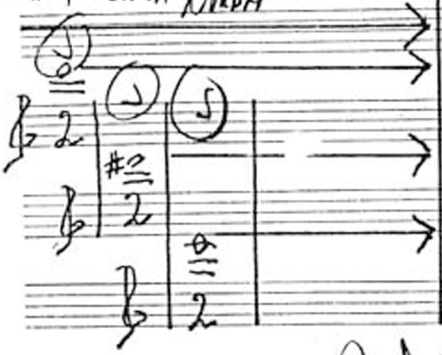

Pedal